Codex Assemanianus

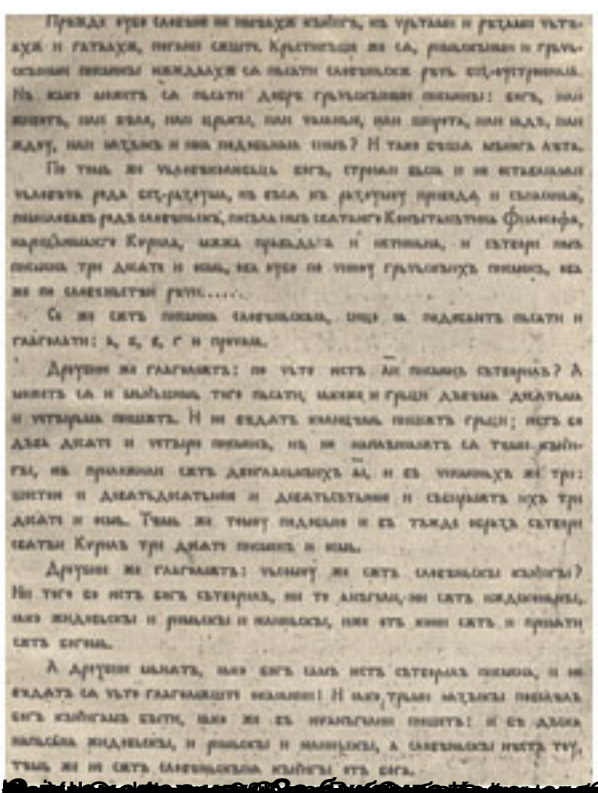

[redacted]